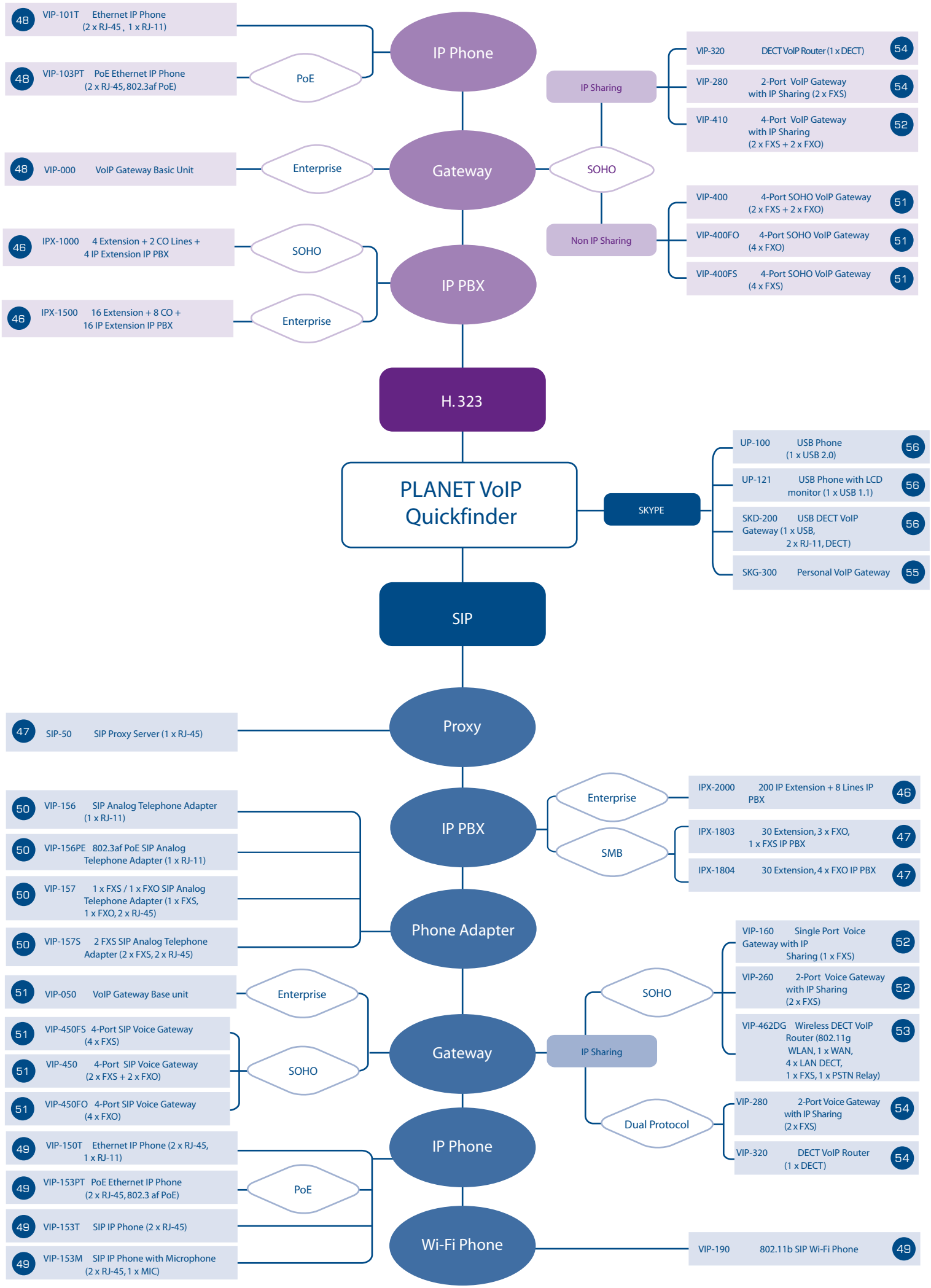
48 VIP-101T Ethernet IP Phone (2 x RJ-45 , 1 x RJ-11)
48 VIP-103PT PoE Ethernet IP Phone (2 x RJ-45, 802.3af PoE)
PoE
IP Phone
48 VIP-000 VoIP Gateway Basic Unit
Enterprise
Gateway
IP Sharing
SOHO
Non IP Sharing
VIP-320 DECT VoIP Router (1 x DECT) 54
VIP-280 2-Port VoIP Gateway with IP Sharing (2 x FXS) 54
VIP-410 4-Port VoIP Gateway with IP Sharing (2 x FXS + 2 x FXO) 52
VIP-400 4-Port SOHO VoIP Gateway (2 x FXS + 2 x FXO) 51
VIP-400FO 4-Port SOHO VoIP Gateway (4 x FXO) 51
VIP-400FS 4-Port SOHO VoIP Gateway (4 x FXS) 51
46 IPX-1000 4 Extension + 2 CO Lines + 4 IP Extension IP PBX
SOHO
46 IPX-1500 16 Extension + 8 CO + 16 IP Extension IP PBX
Enterprise
IP PBX
H. 323
PLANET VoIP Quickfinder
SKYPE
UP-100 USB Phone (1 x USB 2.0) 56
UP-121 USB Phone with LCD monitor (1 x USB 1.1) 56
SKD-200 USB DECT VoIP Gateway (1 x USB, 2 x RJ-11, DECT) 56
SKG-300 Personal VoIP Gateway 55
SIP
47 SIP-50 SIP Proxy Server (1 x RJ-45)
Proxy
IP PBX
Enterprise
SMB
IPX-2000 200 IP Extension + 8 Lines IP PBX 46
IPX-1803 30 Extension, 3 x FXO, 1 x FXS IP PBX 47
IPX-1804 30 Extension, 4 x FXO IP PBX 47
50 VIP-156 SIP Analog Telephone Adapter (1 x RJ-11)
50 VIP-156PE 802.3af PoE SIP Analog Telephone Adapter (1 x RJ-11)
50 VIP-157 1 x FXS / 1 x FXO SIP Analog Telephone Adapter (1 x FXS, 1 x FXO, 2 x RJ-45)
50 VIP-157S 2 FXS SIP Analog Telephone Adapter (2 x FXS, 2 x RJ-45)
Phone Adapter
51 VIP-050 VoIP Gateway Base unit
Enterprise
51 VIP-450FS 4-Port SIP Voice Gateway (4 x FXS)
51 VIP-450 4-Port SIP Voice Gateway (2 x FXS + 2 x FXO)
51 VIP-450FO 4-Port SIP Voice Gateway (4 x FXO)
SOHO
Gateway
IP Sharing
SOHO
VIP-160 Single Port Voice Gateway with IP Sharing (1 x FXS) 52
VIP-260 2-Port Voice Gateway with IP Sharing (2 x FXS) 52
VIP-462DG Wireless DECT VoIP Router (802.11g WLAN, 1 x WAN, 4 x LAN DECT, 1 x FXS, 1 x PSTN Relay) 53
Dual Protocol
VIP-280 2-Port Voice Gateway with IP Sharing (2 x FXS) 54
VIP-320 DECT VoIP Router (1 x DECT) 54
49 VIP-150T Ethernet IP Phone (2 x RJ-45, 1 x RJ-11)
49 VIP-153PT PoE Ethernet IP Phone (2 x RJ-45, 802.3 af PoE)
49 VIP-153T SIP IP Phone (2 x RJ-45)
49 VIP-153M SIP IP Phone with Microphone (2 x RJ-45, 1 x MIC)
PoE
IP Phone
Wi-Fi Phone
VIP-190 802.11b SIP Wi-Fi Phone 49